



(509) 326-5885
1-800-423-6509
aurumspokane@aurumgroup.com

Tooth #'s to be restored _____

Material selection ☐ NaturalLook™ e.max ☐ NaturalLook™ Zirconia Prime ☐ Laboratory Choice



A) Metal ☐ Gold ☐ Semi ☐ Non-Precious

B) Buccal Margin ☐ Porcelain To Metal ☐ Porcelain Butt ☐ Metal On Buccal.

C) Centric Contact ☐ Foil Relief ☐ Positive Contact ☐ Cups Fossa

D) Lateral Excursion ☐ Cuspid Guidance ☐ Group Function

E) Pontic Design

1. HARMONY	2. CONE	3. HYGENIC	4. RIDGELAP	5. Ovate Pontic
				

F) Interproximal Contacts	1. BROAD	2. NORMAL	3. POINT
			

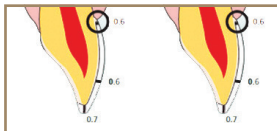

NaturalLook e.max Veneer

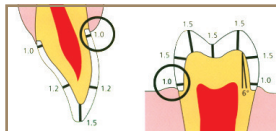

NaturalLook e.max **Crown**

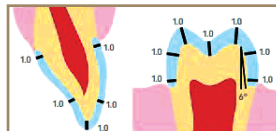

NaturalLook Zirconia Prime

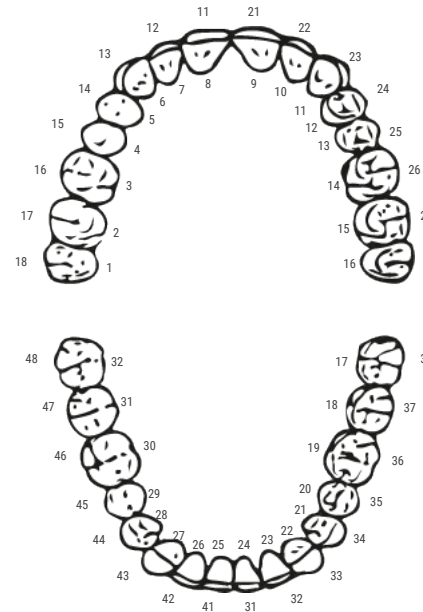
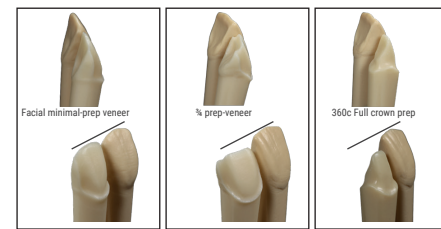

 **Call me**

Additional Instructions:

[illegible]

Mock-up Design:

- ☐ ProvenSmile™ (Additive)
- ☐ Diagnostic wax-up (select the teeth preparation plan)
 - ☐ Facial minimal-prep veneer
 - ☐ ¾ prep-veneer (buccal and lingual)
 - ☐ 360c Full crown prep
- ☐ ACCES™ System

Smile Catalogue Choice

Orthotics:

- ☐ NaturalFit™ (NM)
- ☐ Removable Anatomical(NM)
- ☐ Fixed (NM)
- ☐ Nightguard

Vertical	Index	Measurements
Post Right (mm)	Anterior (mm)	Post Left (mm)

Have you included your checklists?

- ☐ General Dentistry Checklist
- ☐ Smile Design 10 unit or less Checklist
- ☐ Full Arch Checklist
- ☐ Full Mouth Checklist
- ☐ Diagnostic Waxup Checklist
- ☐ Restoring on Implants Checklist
- ☐ Managing the Bite Sheet

General Dentistry Checklist

- Take final shade : send photos with shade tab that the Dr sees as the closest shade as well as one shade brighter and one shade darker. **refer to our video on taking a shade**. Shade to be taken before anesthetizing.
- Don't send printed photos, send **digital photos** to : aurumspokane@aurumgroup.com
Or upload onto the customer portal privacy compliant.
- Take **prep shade** using the ND1-ND9 shade guide.
- Retract tissue if subgingival shades
- Take digital or analog **prep impression** : if analog, use appropriate size and type of tray, and use the instructions of use and timing.
- Take digital or analog **opposing impression**.
- Take accurate **bite registration**
- Send **pre-op model**
- Send study model or **wax-up**

Custom Staining

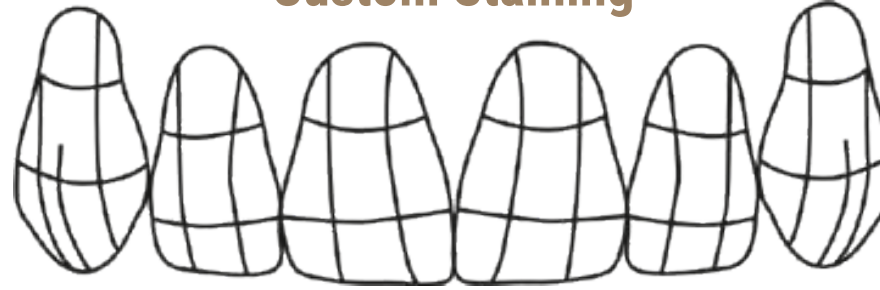

Example

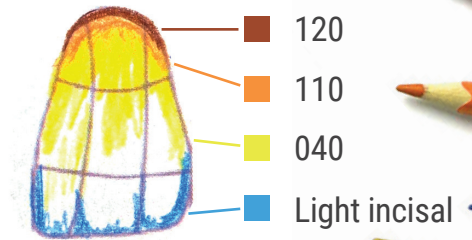

Surface texture

☐ Heavy



☐ Medium



☐ None



☐ Heavy



☐ Medium



☐ Light



☐ None



☐ Fracture stain white

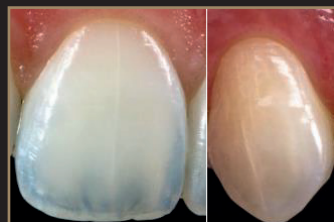

☐ Fracture stain brown



☐ Hypocalcification



☐ Mamelons



Characterization