



**(403) 228-5120**  
**1-800-667-4146**  
**aurumkel@aurumgroup.com**

Tooth #'s to be restored \_\_\_\_\_

Material selection ☐ NaturalLook™ e.max ☐ NaturalLook™ Zirconia Prime ☐ Laboratory Choice



**A) Metal** ☐ Gold ☐ Semi ☐ Non-Precious

**B) Buccal Margin** ☐ Porcelain To Metal ☐ Porcelain Butt ☐ Metal On Buccal.

**C) Centric Contact**      ☐ Foil Relief      ☐ Positive Contact      ☐ Cups Fossa

**D) Lateral Excursion**      ☐ Cuspid Guidance      ☐ Group Function

**E) Pontic Design**

| 1. HARMONY  | 2. CONE   | 3. HYGENIC  | 4. RIDGELAP   | 5. Ovate Pontic   |
|---|---|---|---|---|
|  |  |  |  |  |

**F) Interproximal Contacts**

| 1. BROAD  | 2. NORMAL   | 3. POINT  |
|---|---|---|
|  |  |  |

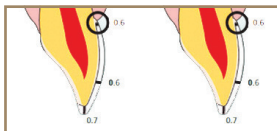

NaturalLook e.max **Veneer**

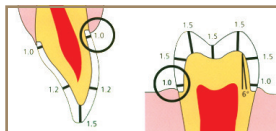

NaturalLook e.max **Crown**

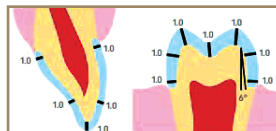

NaturalLook Zirconia Prime

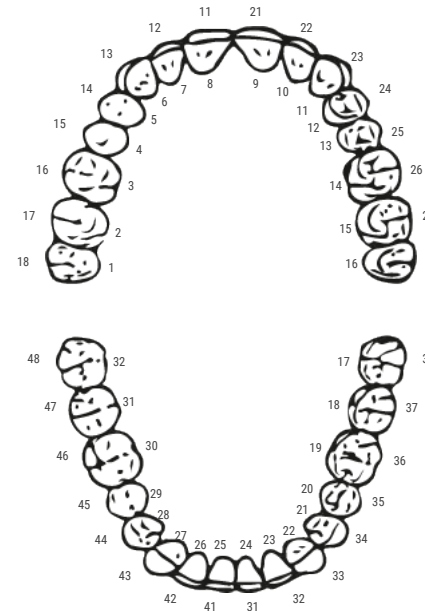
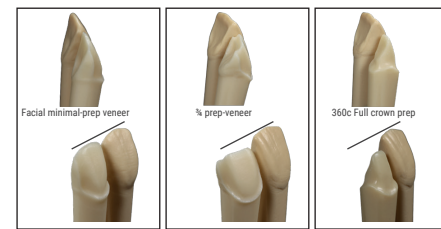
☐ **Call me**

Additional Instructions:

[illegible]

### Mock-up Design:

- ☐ ProvenSmile™ (Additive)
- ☐ Diagnostic wax-up (select the teeth preparation plan)
  - ☐ Facial minimal-prep veneer
  - ☐ ¾ prep-veneer (buccal and lingual)
  - ☐ 360c Full crown prep
- ☐ ACCES™ System

**Orthotics:**

- ☐ NaturalFit™(NM)
- ☐ Removable Anatomical(NM)
- ☐ Fixed (NM)
- ☐ Nightguard

| Vertical           | Index            | Measurements      |
|--------------------|------------------|-------------------|
| Post Right<br>(mm) | Anterior<br>(mm) | Post Left<br>(mm) |
|                    |                  |                   |
|                    |                  |                   |

### Have you included your checklists?

- ☐ General Dentistry Checklist
- ☐ Smile Design 10 unit or less Checklist
- ☐ Full Arch Checklist
- ☐ Full Mouth Checklist
- ☐ Diagnostic Waxup Checklist
- ☐ Restoring on Implants Checklist
- ☐ Managing the Bite Sheet

- Take final shade : send photos with shade tab that the Dr sees as the closest shade as well as one shade brighter and one shade darker. **refer to our video on taking a shade**. Shade to be taken before anesthetizing.
- Don't send printed photos, send **digital photos** to : [aurumkel@aurumgroup.com](mailto:aurumkel@aurumgroup.com)  
Or upload onto the customer portal privacy compliant.
- Take **prep shade** using the ND1-ND9 shade guide.
- Retract tissue if subgingival margins
- Take digital or analog **prep impression** : if analog, use appropriate size and type of tray, and use the instructions of use and timing.
- Take digital or analog **opposing impression**.
- Take accurate **bite registration**
- Send **pre-op model**
- Send study model or **wax-up**

## Custom Staining

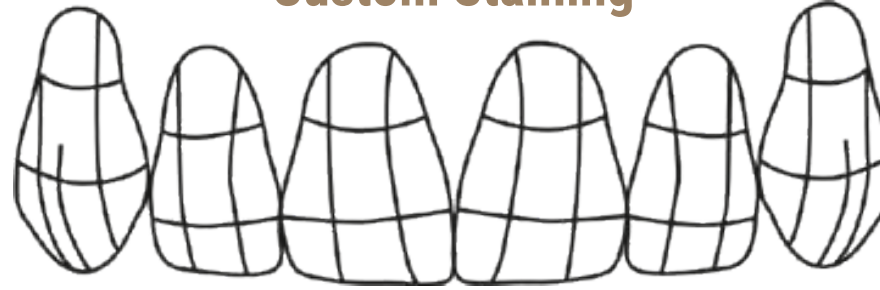

### Example

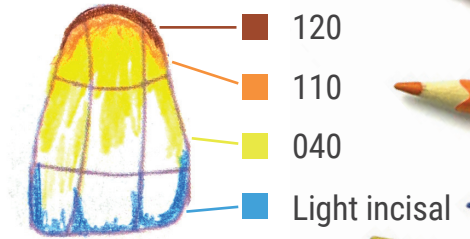

## Surface texture

☐ Heavy



☐ Medium



☐ None



☐ Heavy



☐ Medium



☐ Light



☐ None



☐ Fracture stain white

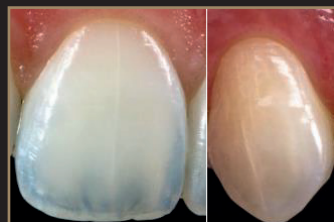

☐ Fracture stain brown



☐ Hypocalcification



☐ Mamelons



## Characterization